

75mg/oz Eddie THC Tincture

Batch ID:	E22117-75T	Test ID:	T000207181
Type:	Unit	Submitted:	05/16/2022 @ 01:40 PM
Test:	Potency	Started:	5/18/2022
Method:	TM14 (HPLC-DAD)	Reported:	5/19/2022

CANNABINOID PROFILE

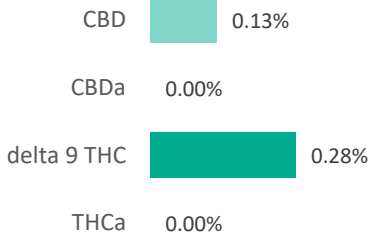
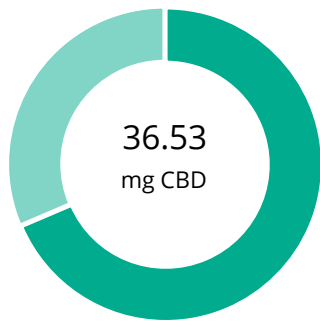

Compound	LOQ (mg)	Result (mg)	Result (mg/g)
Delta 9-Tetrahydrocannabinolic acid (THCA-A)	3.42	ND	ND
Delta 9-Tetrahydrocannabinol (Delta 9THC)	3.86	79.72	2.8
Cannabidiolic acid (CBDA)	4.58	ND	ND
Cannabidiol (CBD)	4.46	36.53	1.3
Delta 8-Tetrahydrocannabinol (Delta 8THC)	4.25	7.65	0.3
Cannabinolic Acid (CBNA)	2.43	ND	ND
Cannabinol (CBN)	1.11	ND	ND
Cannabigerolic acid (CBGA)	3.57	ND	ND
Cannabigerol (CBG)	0.85	4.07	0.1
Tetrahydrocannabivarinic Acid (THCVA)	3.01	ND	ND
Tetrahydrocannabivarin (THCV)	0.78	ND	ND
Cannabidivarinic Acid (CBDVA)	1.91	ND	ND
Cannabidivarin (CBDV)	1.06	ND	ND
Cannabichromenic Acid (CBCA)	1.37	ND	ND
Cannabichromene (CBC)	1.50	4.44	0.2
Total Cannabinoids		132.41	4.6
Total Potential THC**		79.72	2.8
Total Potential CBD**		36.53	1.3

% = % (w/w) = Percent (Weight of Analyte / Weight of Product)

* Total Cannabinoids result reflects the absolute sum of all cannabinoids detected.

** Total Potential THC/CBD is calculated using the following formulas to take into account the loss of a carboxyl group during decarboxylation step.

$$\text{Total THC} = \text{THC} + (\text{THCa} * (0.877)) \text{ and}$$

$$\text{Total CBD} = \text{CBD} + (\text{CBDA} * (0.877))$$

ND = None Detected (Defined by Dynamic Range of the method)

NOTES:

of Servings = 1, Sample Weight=28.67g

FINAL APPROVAL

 Rvan Weems
 19-May-2022
 1:43 PM

PREPARED BY / DATE

 Karen Winternheime
 19-May-2022
 1:46 PM

APPROVED BY / DATE

Testing results are based solely upon the sample submitted to Botanacor Laboratories, LLC, in the condition it was received. Botanacor Laboratories, LLC warrants that all analytical work is conducted professionally in accordance with all applicable standard laboratory practices using validated methods. Data was generated using an unbroken chain of comparison to NIST traceable Reference Standards and Certified Reference Materials. This report may not be reproduced, except in full, without the written approval of Botanacor Laboratories, LLC. ISO/IEC 17025:2005 Accredited A2LA Certificate Number 4329.02



Certificate #4329.02